

20
19

DONOR IMPACT REPORT

Protect. Heal. Care.



Willow Tree

Cornerstone Child Advocacy Center



You Change Lives

In 2019, your support gave 873 children and their families a safe place to talk about abuse or other maltreatment and begin to heal. Thank you for supporting Willow Tree Cornerstone Child Advocacy Center to give abused children hope for a bright future!

OUR STORY

MISSION

Willow Tree is a safe, home-like facility located in Green Bay, Wisconsin that provides intensive services to victims of child abuse, neglect, and other maltreatment. Our mission is to protect, heal, and care for these children and their family members with the help of community partners across Northeast Wisconsin and the support of generous donors like you.



Over 4,000 children helped since 2011.



85% of parents say their child felt safe at Willow Tree.



Accessed by children from over a dozen counties.



94% of partners say children benefit from our collaborative approach.

GIVING HOPE

2019 REVENUE

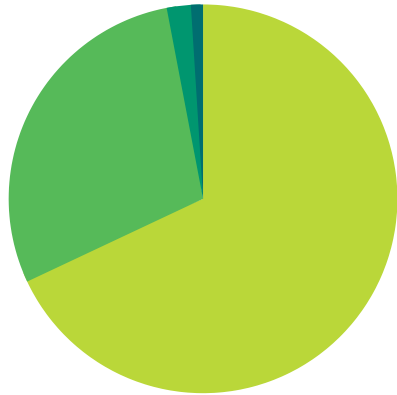

- 68% Individual Contributions
- 29% Government Contracts
- 2% Program Services Fees
- 1% Other

YOUR DONATIONS ACCOUNT FOR
68% OF WILLOW TREE REVENUE.

2019 USES OF FUNDS

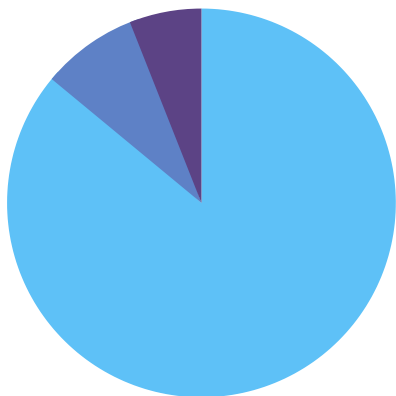

- 86% Willow Tree Services
- 8% Fundraising
- 6% Administration

86 CENTS OF EVERY DOLLAR
SUPPORTS AN ABUSED CHILD.



PROTECTING KIDS



YOU HELP CHILDREN LIKE *MOLLY, AGE 9

Every day, children like Molly are able to come to Willow Tree and talk about what has happened to them, thanks to you. Like Molly, over half of the children we help are there to talk about allegations of sexual abuse. The next most common reasons are physical abuse, drug endangerment, and neglect. Instead of the child going to multiple agencies, everyone who needs to hear the information comes to Willow Tree.



Your gifts supported 529
girls and 344 boys.



5 years old is the most common
age of child helped.

*Name and other information has been changed to protect the child's identity.

HEARD & BELIEVED

YOU HELPED MOLLY FIND HER INNER STRENGTH

At Willow Tree, Molly talked to Kristie, her child forensic interviewer. Kristie is specially trained to talk to kids about abuse while helping them feel safe and comfortable. Molly was able to tell Kristie that her stepfather had been sexually abusing her since she was 5 years old. Molly told Kristie that she didn't know how to tell her mom, because her mom loved her stepfather. She said she spent a lot of time at her friends' homes and eventually told a friend's mom what was happening. At the end of the interview, Molly told Kristie she was so happy that she would finally be able to tell her mom. Because Molly was at Willow Tree, all of the investigating agencies were able to observe her interview on a live stream in another room. They arrested Molly's stepfather later that same day.

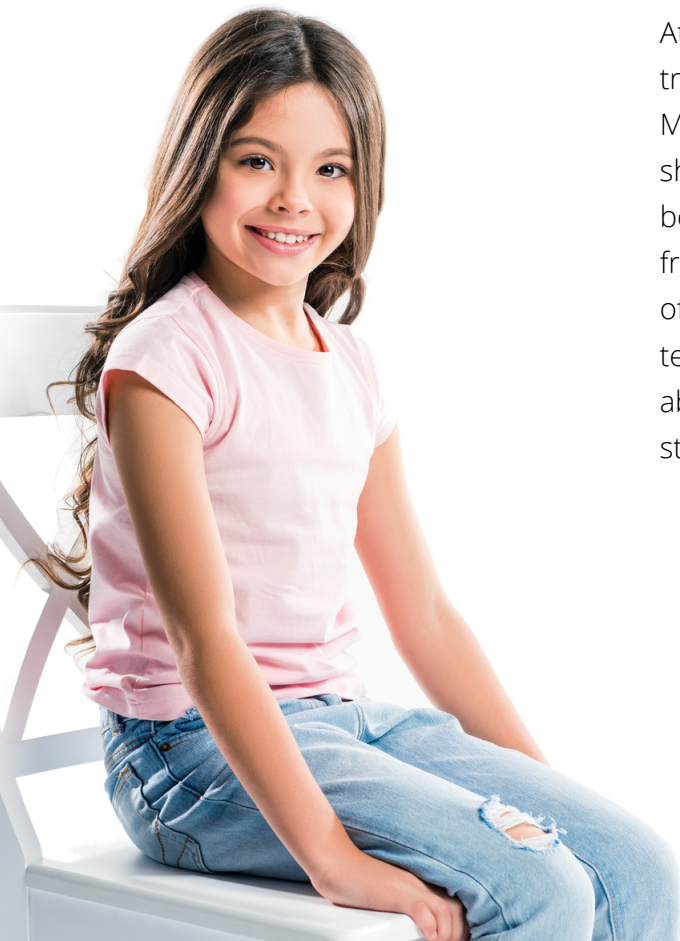

701 children interviewed
in 2019.



65% come from Brown County, 25% from
neighboring counties, 10% from other areas.

Partnering for children

Willow Tree is **proud to partner** with local **law enforcement, Child Protection,** and **District Attorneys.**

“

We never know when the worst day of our life is going to be. We hope we never have that worst day.

But for these people that come to Willow Tree, it is their worst day. And we're there for that.

We wouldn't be able to be there for them and do the best thing for them without the generous support to keep Willow Tree going.

Detective Nathan Mrstik
De Pere Police Department

”



Instead of going to the Emergency Room, a child can be seen by a **nurse practitioner** from **Children's Wisconsin** in Willow Tree's child-friendly exam room.

“ At Willow Tree, I'm able to provide medical evaluations to children who may have been maltreated to **identify signs and symptoms of abuse** as well as unmet health care needs. **I can communicate this to social services and law enforcement** so that children can be protected and vulnerable children can access the care that they need.

Jennifer Yates, APNP
Children's Wisconsin”

Protecting Young Bodies

CARED FOR

YOU MADE SURE MOLLY KNEW IT WASN'T HER FAULT

After her child forensic interview, Molly received a medical evaluation at Willow Tree. Because she had already talked to Kristie, she didn't need to tell her story again. Our nurse practitioner from Children's Wisconsin reassured Molly that everything was okay with her body and that what had happened to her wasn't her fault. Molly was given a fleece blanket to comfort her during the exam, which she got to take home. Before leaving Willow Tree that day, Molly told our staff she had never felt so relieved!



266 on-site medical evaluations.



2 nurse practitioners specializing in child maltreatment.



HELPED TO HEAL

YOU SUPPORTED MOLLY & HER FAMILY

Molly's stepfather is currently facing charges. Molly's three younger siblings were also able to be interviewed at Willow Tree to find out if anything bad was also happening to them. They did not disclose abuse, but Molly's younger brother was able to tell about a time he saw his stepfather naked with Molly. This information helped investigators confirm what Molly had disclosed. Thanks to you, Molly and her family are finally moving forward from what happened. You've given them the ongoing support of an advocate who can update them on Molly's case and accompany them to any court hearings. Molly also continues to come back to Willow Tree for counseling to help her heal.



100% of parents were provided resources to respond to their child's needs.



Like Molly, 77 children returned to Willow Tree for counseling.



Long-term Support

At Willow Tree, every child and family is **connected to an advocate** who will help them through **every step** of the complicated legal process.

“

My favorite thing about working with children is seeing how resilient they are. For the most part, **they still like to be silly and carefree**, even if they've experienced something traumatic. **I like helping the parents aim at re-focusing on that.** Children do not have to be defined by what happened to them. They have the ability to go on and live very fulfilling lives.

Chelsey Steffens
Sexual Assault Center Advocate

”

THANK YOU

YOU GIVE ABUSED CHILDREN HOPE FOR A BRIGHT FUTURE!

\$25,000 +

Cornerstone Foundation of Northeastern Wisconsin
Rotary Club of Green Bay Project Fund

\$10,000 - \$24,999

Green Bay Packers Foundation
Humana, Inc. †
K.C. Stock Foundation
Long Family Fund for Catholic Charity
Other Guys Law Enforcement Motorcycle Club
Schneider Foundation

\$5,000 - \$9,999

Amerhart, Ltd. †
Associated Bank †
George Kress Foundation
Bradley M. & Lori A. Hanus Family Foundation Fund*
Miriam & Jim Mulva †
Bill & Annie Vander Perren

\$2,500 - \$4,999

Anonymous
Amanda & Gaetano Auricchio
Belmark, Inc. †
Elevate97 †
Will & Erin Enright
Justin Evans
Green Bay Packers Give Back †
Jack & Engrid Meng
Nicolet National Bank
Edward & Christina Policy
Aaron & Angie Qualio
Cathy & Rob Riordan

Titletown †
Wochinski Family Foundation

\$1,000 - \$2,499

Anonymous
Scott & Nancy Armbrust
Aurora BayCare Medical Center
Auto Haus on Velp
Bellin Health System
Kevin Blaney
BMO Harris Bank - Green Bay
The C.A. Lawton Co.
C.H. Robinson
Sean Carmichael & Laura Olejniczak-Carmichael
Cloud Family Foundation, Inc.*
Casey Cuene
Morgan & Mehul Doshi
Ed Block Courage Award Foundation
Fabio Perini North America
Fox View Dental
Bob & Carol Gafvert
Gallagher †
Mike & Barb Halron Fund*
Mark & Marisa Hanson
Dr. Brian Hartinger
Doug & Kathy Hartman
Kristin Harty
Shawn & JoAnn Hennigan †
James R Sickel Law Office
Denis & Irene Hogan
Jan & Jim Hurd †
Johnson & Johnson
Don Jolly
Mark & Julie Kasper Family Foundation* †
Will Kress
Tim & Sherry Lau †

Jim & Tracy Lemsky
Charlie & Janet Lieb
Daniel & Tonya Lloyd †
Stevell & Janelle Maricque
Justin & Amy Merritt
Jennie & Mark Moran †
Mark & Laurie Murphy
Tom & Sue Long Olmsted
Mark & Mary Olsen
Tom & Joan Olson
Onterra, LLC †
Orthopedic Sports Medicine
Specialists of Green Bay †
Packer Freight Systems, Inc.
Pink Flamingos
Robert L. Cowles, Jr & Margaret A. Cowles Fund*
Robinson Metal, Inc. †
SECURA Insurance Companies Charitable Fund**
James & Kathlin Sickel
Strang, Patteson, Renning, Lewis & Lacy †
Kenneth F & Virginia Trudell
Barbara & Bill Wangerin, Sr.
Wisconsin Public Service Foundation
Mark & Jeanne Wolf
Ben & Ann Zellner

\$500-\$999

Brown County Community Women's Club
Brown County Sheriff Benevolent Association
Diane Conway
Sherry & Mike Daniels
Frederick & Judith Darling †
Tim & Cathie Day

Darla Dorosz
Jim Filter & Maria Lara
John & Claire Frey
Lise Lotte Gammeltoft
Green Bay Fraternal Order of Police
Stacie Gries
Paul & Karen Hasemeyer
Kiwanis Club of De Pere
Timothy & Lori Kneeland
Virginia Kress
Geoffrey & Callie Lacy
Tim & Cassandra Lineberry
Lora & Mark Matzke
Montoure/Hanson/Teske
Orthodontics †
Sean & Jenni Moran

Ben & Lindsey Novak
John & Beth O'Connor
Dan & Peg Pichler
Mark & Susan Porath
Mike & Jenny Rausch
Tami & Ray Schneider
Sisters of St. Francis of the Holy Cross
Somerville, Inc.
Somerville, Inc., In Memory of James Kress
Joe & Anne Thibaudeau
Thrivent Financial
Jay & Barbara Tomcheck †
David & Tonya Toonen †
Jeff & Mary Vande Leest †
Wisconsin Public Service †

\$250-\$499

Paula & John Allen
Mark & Stephanie Callahan
Detail Driven
Chris Dimmer
Employees of Nicolet National Bank
Rob & Erika Fleming
Green Bay Police Benevolent and Protective Association
Jim & Meghan Greene
Matthew & Myka Guth
Jeff & Angela Hoisington
Scott & Desiree Jacobson
Rick & Cindy Johnson
Bill & Pat Larsen
Tony & Leanne Less

SPECIAL THANKS

TO OUR MULTI-DISCIPLINARY TEAM PARTNERS

Ashwaubenon Public Safety	Golden House
Brown County Corporation Counsel	Green Bay Police Department
Brown County District Attorney's Office	Oneida Police Department
Brown County Human Services	SANE (Sexual Assault Nurse Examiners)
Brown County Sheriff's Department	Sexual Assault Center of Family Services
Children's Wisconsin	St. Vincent Hospital
De Pere Police Department	Wrightstown Police Department
Federal Bureau of Investigation (FBI)	

\$250-\$499 (cont'd)

Lisle Family Foundation
Lutsey Family Foundation
Carrie & PJ Madson
Dillon & Kristy Maney
Lois Mischler
Gerald & Ellen Mortell III
Katy O'Neill & Jeffrey Shere
Lisa & Ken Petter
Dr. Tom & Tita Plouff
Sue Ritchay
Tom & Janis Sigmund
Tony & Melissa Steffek
Thomas & Cynthia Sullivan
The BP Foundation
Joanne & Charlie Tilleman
William & Michelle Tressler
Sarah Vangrunsven
Katie VanRite
Edward & Leslie Vogel
L. Jane Wilbershide
Wipfli LLP
Eric & Kelly Witczak

\$1-\$249

Adam & Melissa Achten
Tricia Adams
Kimberly Agostine
Terry & Stephanie Albrecht
Karen & Tony Allard
Hans Anderson
Kimberly & Chad Anderson
Anonymous
Inga Arendt
Michelle Axford
Paul & Diane Baenen
Amy Baines
Joe & Lynn Barrett
Steve & Allyson Baue
Jennifer Baugnet
Gwen Baumel
Michael & Osmara Baumgardt
Jill & Scott Bean
Cassandra Beining
Stacey & Bradley Berndt
Lacey Blan
Tom & Louise Blankenheim
Nick Bloch
Sarah & Michael Bootz
Charlotte Boscamp, In Memory
of Jim Rivett
Cindi Brawner
Martin & Brenda Brice

Trisha & Terry Brown
Jenene Calloway
Donald & Mary Carlson
Robert & Katie Carviou
Stephanie & James Cavadeas
Michael Charles
Thomas & Christine Chartraw
Rashad & Brittany Cobb
Cecilia Colburn
Tara Collins
Mary Connis
Dave & Julie Cornette
Monica Czachor
Todd & Anne Danen
Annie & Ben Dart
Dean Distributing
Bonnie Dechamps
Craig Decker
Christine & Shane Degen
Debra DeLeers
Paul & Tia DeLeers
Kelly & Lynelle Diestler
Carson & Allison Diltz
Dennis & Lynn Dionne
Maggie Donkor
The Dugans
Cathy Dworak
Kathleen Egan & Daniel Novak
Meredith Evans
Sandra Ewald
Carol Felker
Joe & Diane Ferraro
Julie Fitzgerald
Ashley Flannery
Philip B. Flynn & Lois Grace
Golde
Fox Communities Credit Union
Gina Fredrick
Chad & Jessica Gaedtke
Kerry Gaedtke
Jennifer Garceau
Wes Garner
Susan Garot
Barb Gerarden
Maryanne & Dave Gerstner
Emmy Geurts
Tracy & Chris Gillespie
Richard & Karen Gosse
Jeff & Cara Gosse
David Graf
Julie Greenwood-Tennessee
Nicholas Groth
Tracy & Michael Guiou

Matt Hackl
Lisa Hamilton
Ashley Hanold
Dr. Tim & Julie Harder
Brad & Patricia Heeg
Dr. Joel & Bridget Hein
Scott & Carla Heintz
David Helpap
Mike & Sue Heynen
Adam Finley Heynen
D.W. & Natalie Hinze
Curt & Andrea Hoffman
Sherri & Tim Hoyman
Shelly & Todd Hribernik
Scott Huctman
Hurlbut Charitable Fund*
Dr. John & Elisabeth Hutto
Eric Jaeger
Melissa Jagodinsky
Kenneth & Lynette Jatczak, in
Memory of Gerry Voll
Mike & Karen Jerry
Brian & Shawn Johnson
JWH Real Estate
Development LLC
Lindsey Kabat
Kevin King
Lee Kingston
Michael & Karen Kini
Gregory & Eileen Kirwan
Brian & Nicole Klika
Amanda Klukas
Karma Koenig
Hank & Mary Kollross
Carrie Korinek
Susan Finco & Ed Kralovec
Lauren & Alex Krukowski
Jonathan Kubick
Jamie Kuhn
Mike & Mary Ladron
Sue Larsen
Drs. Kim & Cynthia Lasecki
David Lasee
Alex & Jessie Lawton
Joseph LaBreck
Wendy Lemkuil
Jason & Erin Lemoine
Liberty Diversified International
The Lockwood Family, in
Honor of Susan Lockwood
Kate & John Lombardi
Jenny & Adam Longlais
Susan M. Ludvigson

Ginger Lutz
Sandy MacArthur
Joan Malcheski
Dr. Maureen Manion
Laura Manteufel
Elizabeth Mantey
Tom & Pam Martin
Michael Martin
Martin Systems Inc.
Kate Mathews
Deborah Mauthe
Susan & Thomas McAllister
Kristin McCabe
Katie McCarty
Michael & Kate Meeuwesen
Family Fund*
Alejandra Mejia
Michael Metz
Grace Meyer
Sue Mietzel
Pat Miller
Betsy Mitchell
Carri Moberg
Bill & Karen Monfre
Robyn & Paul Monger
Tracie Mooren Real Living
Bay Realtors
Michelle Mueller
Bill & Maria Myers
Judy Nagel
Liz Neuville
NEW Water CARE Committee
The Norby Family
Marianne & John Oates
Keith & Susan Obermiller
Sara ODonnell
Peg O'Harrow
Ryan & Valeria O'Leary
Dawn Olejniczak
Michele Pacheco
The Pakkalas
Philip & Bonnie Paradies
Melissa Parker
Craig & Rachelle Paulsen
Debbie Peer
Dr. Ryan & Courtney Peirce
Kristine Pihlgren & Chad Resar
Melissa Poitras
Claudia Polack
Gail Policy
Kristol Princ
Samantha Prust
Rachel Aitkin

Mark & Patricia Radtke
Alexis Ragen
Katie Rappel
Real Living Bay Realtors, Inc.
Connie Reed
Mike Reignier
Tami Renner
Julie & Olen Rice
Elizabeth Riggio
Josh & Erika Ritchie
Rob Rock
David Rohde & Greg Zaletel
Brent & Melissa Roubal
Paul & Jill Roup
David Roznowski
Nancy Ruedinger
Scott & Debbie Ruggles
Benjamin & Cassandra Ruoff
Chris & Mary Rupp
Cheri Salmon
Matthew & Wendy Schaub
Steve & Jackie Schechinger
Dave & Kathy Schlitz
Thomas Schober & Suzan
Schober Murray
Megan Schreiter
Thomas & Robin Schumacher
Paul Scott & Blake Lemke
Marc Seidle
Shawano Professional Police
Association
Colleen Sheedy
Kim Schefchik
Amanda Sheppard
Stevie Sleeter
Shawn Smith
Andrew Smith
Sarah Spychalla
Bonnie Staffen
Angela & Lee Steuck
William & Kimberly Story
Patricia Stuckart
Mary & Mark Thomas
Jane & Jack Thompson
Brooke Thomson
Jenna Thorson
Calvin Fifarek
Gary & Nancy Truttmann, in
Memory of Florence
Vande Leest
Katie Turkewicz
Judy Umentum
Lupita Valladares

Nancy Van De Kreeke
Ellen Ney Van Dyke
Lori Van Straten
Jeff & Mary Vande Leest, in
Memory of Florence
Vande Leest
Gerald & Mary Vande Leest, in
Memory of Florence
Vande Leest
Warren Vande Leest, in
Memory of Florence
Vande Leest
Ann Vandeheii
Sandra & David VanDenHeuvel
Colleen VanEgeren
Julie & Kris VanLaanen
Velocity Machine
Michael & Jean Vogel
Heather & Dave Voss
Jennifer & Jason Wahlers
Mary Ellen Walters
Lori Warchol
Samantha Warden
Jenn Warpinski
Wayne & Wanda Wasurick
Mitch & Diane Weckop
Wegmann Family
Clare Westerman
Shane & Megan Wheeler
David & M. Sue White Fund*
Becca Wilbershide
Karen Wilbershide
Larry & Mary Wilke
Bernadine Williamsen
Tiffany Woelfel
Amanda Woldt
Michael Wozniak
Robyn & Kristopher Wright
C&V Zegers Family
Bill Zoelle

LEGEND

† Sponsor of the 2019 Life
Saver River Cruise

*A fund of the Greater Green
Bay Community Foundation

**A fund of the Fox Valley
Community Foundation



A BIG IMPACT



OVER \$70,000 RAISED FOR WILLOW TREE IN 24 HOURS

In 2019, Willow Tree was one of 40 nonprofits selected to take part in Give Big Green Bay. We set a goal of \$25,000. Thanks to supporters like you, together we raised over \$70,000 in just one day of giving, including a \$12,608 matching gift from the Green Bay Packers!



BY GIVING BIG, YOU...

- **Improved soundproofing measures** to ensure that every child can tell what happened to them without the fear of being overheard.
- **Upgraded furniture in both interview rooms** to better accommodate wiggly kids and clients of all sizes.
- **Provided prevention education to over 9,000 area students** using a new curriculum and new developmentally appropriate dolls.

FAMILY SERVICES

BOARD OF DIRECTORS:

Tom Sigmund, Chair
NEW Water

Kristy Maney, Vice Chair
Nicolet National Bank

John Frey, Treasurer
Hansen Foods

**Maryanne Gerstner,
Secretary**

Susan Baranczyk
J.J. Keller

Jennifer Garceau
Howard/Suamico School
District

Jenene Calloway
Schreiber Foods

Stacie Gries
Johnson Bank

Rashad Cobb
Greater Green Bay
Community Foundation

Denis Hogan
Associated Bank

Cecilia Colburn
Procter & Gamble

Mark Kasper
Amerhart, Ltd.

Todd Delain
Brown County Sherffi

Justin Merritt
Green Bay Packaging

Sandy Ewald

Tony Steffek
Davis & Kuelthau

Jim Filter
Schneider

Kevin Wood
WEC Energy Group

WILLOW TREE ADVISORY BOARD:

Christy Policy, Chair

Erin Enright

Charlie Millerwise
Green Bay Packers

Kathy Hartman

Courtney Peirce

Sherri Hoyman, M.D.
Bellin Health

Stacy Stecker
Associated Bank

Mike Jerry
J. Michael Jerry LLC

Travis Vanden Heuvel
JTitletown Publishing

Kristy Maney
Nicolet National Bank

Eric Witczak
Nicolet National Bank

Lora Matzke

PREVENTING ABUSE BEFORE IT STARTS

Each year, the number of abused and neglected children we see at Willow Tree climbs. It is hard to view this as a positive and yet, it is. Every one of these children has been able to access our compassionate, collaborative response to the disclosure of physical or sexual abuse or neglect. They've started the healing process in a place that is as positive, safe, and empowering as possible.

The complete story of Willow Tree cannot be fully appreciated with just a brief look back at what we have accomplished. Rather, it is important for us to also look to the future and understand what we can do as a community to better protect and care for our most vulnerable children.

As Family Services looks to the future, we are pleased to announce that we have purchased the building adjacent to Willow Tree. We are in the process of renovating the building and by August of 2020, we will be moving our Healthy Families program into the new location. Healthy Families is our intervention/prevention, home visitation service that works with infants and parents. Its primary goal is to prevent child abuse and childhood trauma.

With the addition of Healthy Families to our Willow Tree location, we see the development of our "Children's Services Campus" beginning to take shape. This campus will enhance our ability to provide prevention, intervention, and treatment services to children and families in one location.

With a range of services related to trauma and abuse as well as space for events and family activities, we will be better positioned to deliver on our mission to Protect, Heal, and Care for the most vulnerable children and families in our community.

As we look back on 2019, we thank you for your support of Willow Tree and for your commitment to children in our community. As we look forward to 2020 and beyond, join us in the shared responsibility we have as a community to protect our children and to do whatever we can to provide them a safe and hopeful future.



JEFF VANDELEEST
PRESIDENT & CEO



LOIS MISCHLER
VICE PRESIDENT



503 S. Monroe Ave, Green Bay, WI 54301
(920) 436-8881

NON-PROFIT ORG.
U.S. POSTAGE
PAID
GREEN BAY, WI
PERMIT NO. 92



Willow Tree is a program of Family Services of
Northeast Wisconsin,
a 501(c)(3) nonprofit organization

www.familyservicesnew.org/willow-tree